

FORT BEND COUNTY MUNICIPAL UTILITY DISTRICT NUMBER 128 BOUNDARY MAP OF 1767.51 ACRES

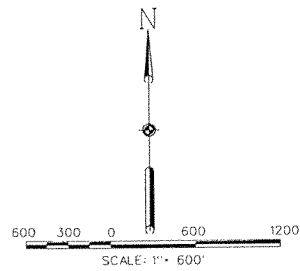

Executed, affirmed and acknowledged by the undersigned members of the Board of Directors of Fort Bend County Municipal Utility District No. 128, of Fort Bend County, Texas, pursuant to Section 49.4665 (c), Texas Water Code, as amended.

John E. Whitmore III
JOHN E. WHITMORE III
CHAIRMAN

Michael Cabrio
MICHAEL CABRIO
MEMBER

Haley Willis
HALEY WILLIS
MEMBER

Hugh James "Jim" Murray II
HUGH JAMES "JIM" MURRAY II
MEMBER

THIS DOCUMENT WAS PREPARED UNDER TITLE 22 OF THE TEXAS ADMINISTRATIVE CODE, CHAPTER 663, RULE 663.21, DOES NOT REFLECT THE RESULTS OF AN ON THE GROUND SURVEY, AND IS NOT TO BE USED TO CONVEY OR ESTABLISH INTERESTS IN REAL PROPERTY EXCEPT THOSE RIGHTS AND INTERESTS IMPLIED OR ESTABLISHED BY THE CREATION OR RECONFIGURATION OF THE BOUNDARY OF THE POLITICAL SUBDIVISION FOR WHICH IT WAS PREPARED.

Mark D. Armstrong
MARK D. ARMSTRONG
REGISTRATION NO. 5363

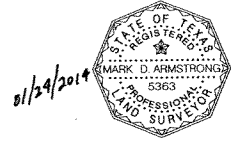

THE STATE OF TEXAS
COUNTY OF _____

Before me, the undersigned, on this day personally appeared JOHN E. WHITMORE III, MICHAEL CABRIO, HALEY WILLIS, AND HUGH JAMES "JIM" MURRAY II

known to me to be the persons whose names are subscribed above, and affirmed and acknowledged that they executed the same in the capacity therein stated. Given under my hand and seal of office this 24 day of February, 2014.



Sabrina Armstrong
SABRINA ARMSTRONG
Notary Public in and for the State of Texas

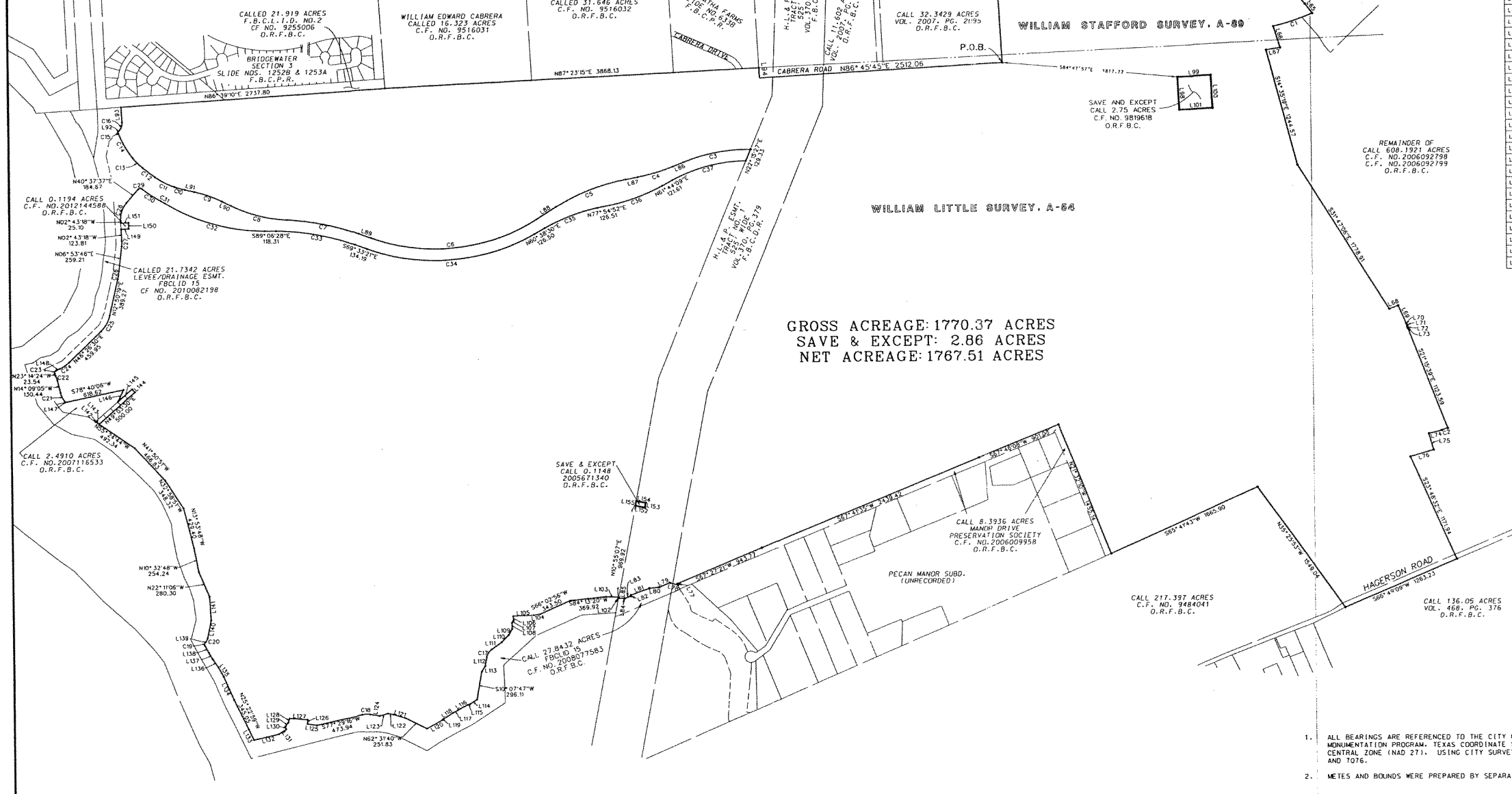

GROSS ACREAGE: 1770.37 ACRES
SAVE & EXCEPT: 2.86 ACRES
NET ACREAGE: 1767.51 ACRES

NUMBER	DIRECTION	DISTANCE	NUMBER	DIRECTION	DISTANCE	NUMBER	DIRECTION	DISTANCE
L1	S 77°02'58"E	218.87	L67	S 80°45'02"E	146.02	L133	N25°00'43"W	125.87
L2	S 63°45'48"E	77.70	L68	N 48°26'33"E	98.11	L134	N23°19'15"W	264.36
L3	S 55°21'56"E	7.92	L69	S 23°47'52"E	215.57	L135	N28°13'49"W	111.94
L4	N 81°56'50"W	86.51	L70	S 38°12'55"E	11.34	L136	N34°52'56"W	101.40
L5	S 63°36'58"W	196.45	L71	S 30°36'44"E	115.4	L137	N29°13'53"W	80.20
L6	S 57°24'16"W	120.25	L72	S 07°55'00"E	11.76	L138	N26°15'13"W	84.75
L7	S 55°57'08"W	139.94	L73	S 17°34'30"E	14.44	L139	N40°47'06"E	6.22
L8	S 50°10'46"W	132.45	L74	S 75°40'38"W	142.57	L140	N11°44'10"E	188.46
L9	S 45°32'58"E	51.62	L75	S 16°16'20"E	176.48	L141	N03°30'47"W	248.71
L10	S 48°10'46"W	47.81	L76	S 73°40'11"E	253.23	L142	N49°03'30"E	11.61
L11	S 44°26'00"W	69.35	L77	S 22°32'39"E	14.42	L143	S40°56'30"E	45.00
L12	S 39°56'45"W	60.02	L78	N 74°13'52"E	88.70	L144	N40°56'30"W	45.00
L13	S 37°45'14"W	49.78	L79	S 67°27'35"E	189.03	L145	S49°03'30"W	198.61
L14	S 38°20'28"W	90.13	L80	S 64°30'22"E	103.14	L146	N26°35'21"E	136.68
L15	S 29°15'08"W	39.97	L81	S 70°27'02"E	204.53	L147	N36°14'36"W	8.75
L16	S 38°38'16"W	44.73	L82	S 09°00'13"E	11.51	L148	N66°45'56"E	43.58
L17	S 36°02'58"W	138.98	L83	S 69°52'53"E	64.69	L149	N87°16'42"E	80.00
L18	S 36°26'58"W	80.94	L84	N 20°09'06"E	1.53	L150	N02°43'18"W	65.00
L19	S 43°12'28"W	63.54	L85	N 87°39'31"E	62.82	L151	S87°18'42"E	80.00
L20	S 46°42'44"W	85.56	L86	S 68°07'26"E	121.62	L152	S79°04'33"E	100.00
L21	S 54°08'33"E	92.04	L87	S 79°23'06"E	126.51	L153	N10°55'07"E	50.00
L22	S 49°35'12"E	85.43	L88	S 57°40'56"E	235.81	L154	N79°04'53"W	100.00
L23	S 52°13'43"E	131.83	L89	N 69°33'21"E	134.19	L155	S10°55'07"E	50.00
L24	S 42°35'17"E	122.15	L90	N 62°47'52"E	103.94	L156	S02°57'45"E	1244.44
L25	S 38°57'24"E	91.01	L91	N 76°35'54"E	98.79			
L26	S 27°56'39"E	73.51	L92	N 44°32'02"E	18.86			
L27	S 27°33'54"E	43.57	L93	N 03°18'10"E	158.86			
L28	S 18°40'37"E	24.89	L94	S 03°25'56"E	107.72			
L29	S 15°13'07"E	116.84	L95	S 78°42'33"E	45.14			
L30	S 15°37'29"E	63.08	L96	S 85°07'08"E	244.73			
L31	S 05°55'35"E	48.62	L97	S 80°02'55"E	134.90			
L32	S 07°57'08"E	153.42	L98	N 02°37'25"E	346.11			
L33	S 05°49'56"E	99.29	L99	N 87°22'35"E	346.11			
L34	S 23°11'11"E	136.90	L100	S 02°37'25"E	346.11			
L35	S 21°07'41"E	50.88	L101	S 87°22'35"E	346.11			
L36	S 30°47'23"E	65.50	L102	N 10°55'07"E	10.11			
L37	S 01°31'19"E	79.81	L103	N87°39'31"E	132.06			
L38	S 47°11'40"E	53.92	L104	S82°48'54"E	66.53			
L39	S 84°37'15"E	81.24	L105	S87°46'16"W	212.39			
L40	S 55°32'04"E	85.05	L106	S02°14'21"E	47.61			
L41	S 62°48'25"E	102.41	L107	S38°51'32"E	26.97			
L42	S 65°08'01"E	67.59	L108	S01°38'57"E	65.67			
L43	S 75°27'49"E	126.40	L109	S33°04'10"W	71.37			
L44	S 76°11'14"E	73.34	L110	S44°31'21"E	105.59			
L45	S 88°21'31"E	55.86	L111	S53°40'25"W	128.03			
L46	S 86°38'22"E	80.01	L112	S10°07'47"E	96.11			
L47	N 78°06'15"E	44.49	L113	S32°37'46"W	65.33			
L48	S 86°56'04"E	108.46	L114	S55°38'03"E	88.23			
L49	S 89°31'28"E	57.82	L115	S79°13'15"W	20.96			
L50	S 87°21'23"E	44.88	L116	S60°20'36"E	196.01			
L51	N 87°43'03"E	82.86	L117	S61°23'13"W	50.75			
L52	S 87°17'25"E	75.09	L118	S58°08'13"W	124.67			
L53	N 89°02'58"E	41.60	L119	S36°13'46"W	11.34			
L54	N 89°16'28"E	70.24	L120	S61°25'22"E	190.05			
L55	S 81°41'58"E	55.62	L121	N72°09'01"E	130.78			
L56	S 77°14'43"E	157.35	L122	N79°40'57"E	55.60			
L57	S 67°03'38"E	199.30	L123	S74°06'11"W	86.29			
L58	S 64°58'20"E	105.53	L124	N79°40'57"E	96.63			
L59	S 62°52'18"E	35.94	L125	N80°43'35"E	101.33			
L60	S 61°17'07"E	85.61	L126	N05°09'27"E	43.50			
L61	S 49°41'41"E	318.80	L127	N84°50'07"E	190.84			
L62	S 45°39'21"E	213.10	L128	S95°47'24"E	44.30			
L63	S 40°09'01"E	328.62	L129	S38°27'29"W	31.75			
L64	S 40°46'38"E	147.98	L130	S16°16'56"E	31.14			
L65	S 37°40'59"E	126.81	L131	S55°40'40"W	88.93			
L66	S 16°50'34"E	232.27	L132	S77°29'16"W	270.17			

NUMBER	ARC LENGTH	RADIUS	DELTA ANGLE	CHORD DIRECTION	CHORD LENGTH
C1	424.90	2227.16	10°55'51"	S 71°25'38"W	424.26
C2	65.21	286.92	13°59'49"	S 71°34'24"W	65.04
C3	707.67	1760.00	23°02'16"	S 79°38'33"W	702.91
C4	381.30	1940.00	11°15'40"	S 73°45'16"W	380.69
C5	780.30	2060.00	21°42'10"	S 68°32'01"W	775.65
C6	1766.49	1940.00	52°45'43"	S 84°03'47"W	1724.03
C7	765.88	2560.00	17°08'28"	N 78°07'35"E	763.02
C8	600.66	1440.00	23°53'58"	N 74°44'51"E	596.31
C9	303.49	1260.00	13°48'02"	N 69°41'53"E	302.76
C10	114.55	1140.00	05°46'39"	N 73°42'34"E	114.91
C11	226.05	800.00	18°11'24"	N 62°43'33"E	225.30
C12	156.47	2105.00	04°15'33"	N 52°30'05"E	156.44
C13	146.02	688.11	12°09'29"	N 44°17'34"E	145.74
C14	297.14	995.00	17°06'38"	N 29°39'31"E	296.04
C15	18.51	500.00	02°07'17"	N 22°09'50"E	18.51
C16	96.05	115.00	47°51'12"	N 20°36'26"E	93.28
C17	38.80	130.00	43°32'38"	S 31°04'05"E	36.44
C18	87.66	220.00	22°49'46"	S 88°54'09"E	87.08
C19	35.41	30.00	67°37'19"	N 06°58'26"E	33.39
C20	48.16	95.00	29°02'56"	N 26°15'38"E	47.65
C21	105.68	270.00	22°25'30"	N 25°21'51"E	105.00
C22	52.35	330.00	09°05'18"	N 18°41'45"E	52.29
C23	39.27	25.00	90°00'00"	N 21°45'36"E	35.36
C24	117.03	330.00	20°19'06"	N 56°36'03"E	116.41
C25	193.54	330.00	33°36'11"	N 29°38'25"E	190.78
C26	89.20	860.00	05°56'33"	N 09°52'02"E	89.16
C27	55.39	330.00	09°37'04"	N 02°05'14"E	55.33
C28	204.28	270.00	43°20'55"	N 18°57'10"E	199.44
C29	38.17	25.00	87°28'18"	N 84°21'46"E	34.57
C30	235.89	1565.38	08°38'03"	S 56°13'06"E	235.67
C31	49.86	1000.00	02°57'24"	S 59°06'26"E	49.85
C32	1089.94	1987.00	31°25'43"	S 73°23'36"E	1076.33
C33	832.63	2440.00	19°33'07"	S 79°19'55"E	828.60
C34	1790.58	2060.00	49°48'09"	N 85°32'14"E	1734.75
C35	584.85	1940.00	17°16'22"	N 69°16'41"E	582.63
C36	581.68	2060.00	16°10'43"	N 69°49'31"E	579.75
C37	795.70	1640.00	12°47'56"	N 75°38'08"E	787.92

1. ALL BEARINGS ARE REFERENCED TO THE CITY OF MISSOURI CITY G.P.S. MONUMENTATION PROGRAM, TEXAS COORDINATE SYSTEM, SOUTH CENTRAL ZONE (NAD 27). USING CITY SURVEY MARKER NO. 7096 AND 1076.
2. METES AND BOUNDS WERE PREPARED BY SEPARATE DOCUMENT.

Costello, Inc.
Engineering and Surveying
9990 Richmond Avenue, Suite 450
Houston, Texas 77042
(713) 783-7788 (713) 783-3580, Fax

LOCATED IN
FORT BEND COUNTY, TEXAS

DRAWN BY: LD DWG. NO: DISTMAP 01-14.DGN DATE: 01-24-2
CHECKED BY: MA JOB NO: 2000-011-25/ MB *1040-14 SCALE: 1"=600'

